

- 1 Long Tones A - Take a FULL BREATH! (Gulp the air, don't sip!)
Use smooth consistent AIR for smooth, consistent SOUND!

- 2 Long Tones B - Check your posture and hand position! Quality AIR = Quality TONE!

- 3 5-Note Scale - "Sing and Fing(er)" the note names! Be sure to TONGUE!

- 4 Twister A - "Sing and Fing(er)" first!

- 5 Twister B - Connect the notes with a LEGATO ARTICULATION!

- 6 Thirds - Play SLOW to develop MUSCLE MEMORY!

- 7 Expanding Intervals - Check POSITION!

- 8 Range Extender - Label new notes! Check your KEY SIGNATURE!

- 9 Full Scale - Label new notes! Check your KEY! Play with your BEST TONE!

- 1 Long Tones A - Take a FULL BREATH! (Gulp the air, don't sip!)
Use smooth consistent AIR for smooth, consistent SOUND!

- 2 Long Tones B - Check your posture and hand position! Quality AIR = Quality TONE!

- 3 5-Note Scale - "Sing and Fing(er)" the note names! Be sure to TONGUE!

- 4 Twister A - "Sing and Fing(er)" first!

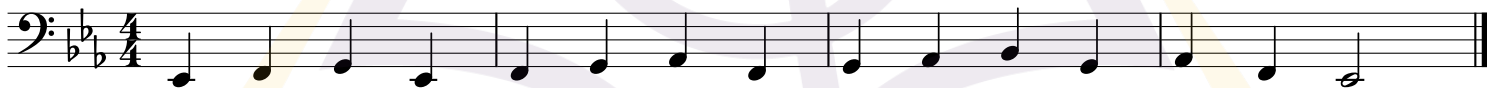

- 5 Twister B - CONNECT the notes with a LEGATO ARTICULATION!

- 6 Thirds - Play SLOW to develop MUSCLE MEMORY!

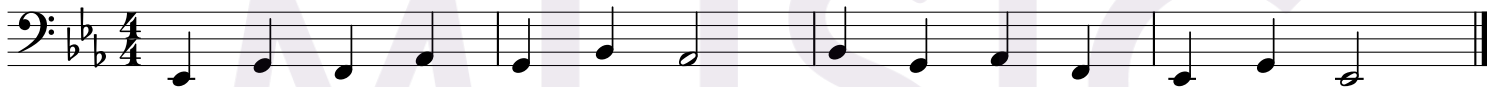

- 7 Expanding Intervals - Check POSITION!

- 8 Range Extender - Label new notes! Check your KEY SIGNATURE!

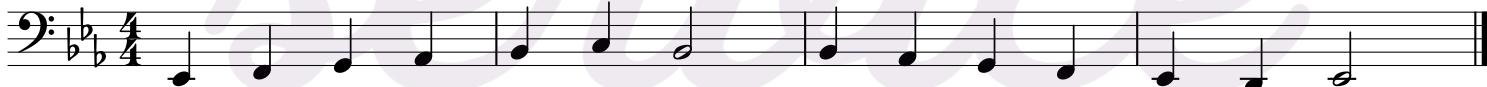

- 9 Full Scale - Label new notes! Check your KEY! Play with your BEST TONE!

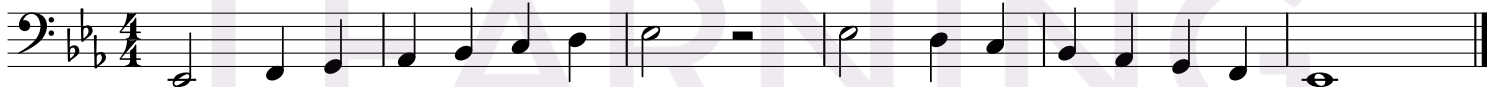

- 1** Long Tones A - Take a FULL BREATH! (Gulp the air, don't sip!)
Use smooth consistent AIR for smooth, consistent SOUND!

- 2** Long Tones B - Check your posture and hand position! Quality AIR = Quality TONE!

- 3** 5-Note Scale - "Sing and Fing(er)" the note names! Be sure to TONGUE!

- 4** Twister A - "Sing and Fing(er)" first!

- 5** Twister B - CONNECT the notes with a LEGATO ARTICULATION!

- 6** Thirds - Play SLOW to develop MUSCLE MEMORY!

- 7** Expanding Intervals - Check POSITION!

- 8** Range Extender - Label new notes! Check your KEY SIGNATURE!

- 9** Full Scale - Label new notes! Check your KEY! Play with your BEST TONE!

- 1 Long Tones A - Take a FULL BREATH! (Gulp the air, don't sip!)
Use smooth consistent AIR for smooth, consistent SOUND!

- 2 Long Tones B - Check your posture and hand position! Quality AIR = Quality TONE!

- 3 5-Note Scale - "Sing and Fing(er)" the note names! Be sure to TONGUE!

- 4 Twister A - "Sing and Fing(er)" first!

- 5 Twister B - CONNECT the note names! Be sur

- 6 Thirds - Play SLOW to develop MUSCLE MEMORY!

- 7 Expanding Intervals - Check POSITION!

- 8 Range Extender - Label new notes! Check your KEY SIGNATURE!

- 9 Full Sacle - Label new notes! Check your KEY! Play with your BEST TONE!

- 1** Long Tones A - Take a FULL BREATH! (Gulp the air, don't sip!)
Use smooth consistent AIR for smooth, consistent SOUND!

- 2** Long Tones B - Check your posture and hand position! Quality AIR = Quality TONE!

- 3** 5-Note Scale - "Sing and Fing(er)" the note names! Be sure to TONGUE!

- 4** Twister A - "Sing and Fing(er)" first!

- 5** Twister B - CONNECT the notes with a LEGATO ARTICULATION!

- 6** Thirds - Play SLOW to develop MUSCLE MEMORY!

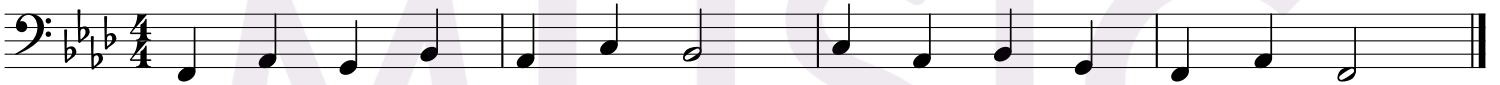

- 7** Expanding Intervals - Check POSITION!

- 8** Range Extender - Label new notes! Check your KEY SIGNATURE!

- 9** Full Scale - Label new notes! Check your KEY! Play with your BEST TONE!

